

NORTHERN RAILWAY

Headquarter office,
Baroda House,
New Delhi.

File No. Type Plans DOE-2015

Dated: 14 /01/2015

DRM/UMB, FZR, LKO, DLI, MB.
CAO/C/K. GATE
CAO/C/USBRL

Sub: - Guidance plans for displaying year of construction, water booth numbering & date of white wash and painting.

Ref: - PCE's inspection note no. 5 dated 16.08.2014.

In compliance to instructions of PCE, following plans has been developed and got approval from competent authority:-

1. Guidance plan for displaying year of construction on all buildings & structures. (NRHQE Plan No. HQ/13/12-2014)
2. Guidance plan for numbering of drinking water booths & taps on platforms. (NRHQE Plan No. HQ/14/12-2014)
3. Guidance plan for displaying date of white wash & painting on all buildings & structures. (NRHQE Plan No. HQ/15/12-2014)
4. Type plan displaying information on duty bunk of level crossing gate. (NRHQE Plan No. HQ/02/01-2015)

Copies of the above plans are forwarded for necessary action.

Details have also been uploaded on Northern Railway website.

DA/ As above

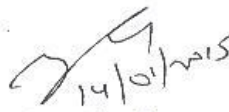
(A.V. Mittal)
Dy. CE/ P&D
For GM/Engg.

Copy to: CTE, CBE, CE/P&D, CE/TSP, CE/MRTS, CE/G, CE/HQ, CE/TMC, CE/TMS. For kind information please.

N.R.H.Q.E. PLAN No. HQ/ -2014
N.R. TYPE PLAN No.

NOTES:-

1. ALL DIMENSIONS ARE IN MILLIMETRES.
2. THE WATER BOOTH NUMBERS (SIZE 65mm) AND TAP NUMBERS (SIZE 40mm) TO BE PAINTED ON WATER BOOTH.
3. LETTERS TO BE PAINTED IN WHITE WHERE FINISH ON BOOTH IS OF DARK COLOUR AND IN BLUE WHEN FINISH ON BOOTH IS OF WHITE/LIGHT COLOUR.
4. WATER BOOTH NUMBER TO BE LOCATED ON BOOTH IN THE MANNER SHOWN IN THE DRG. SO AS TO BE CLEARLY VISIBLE.
5. TAP NUMBER TO BE LOCATED ON TOP OF NEAR EACH TAP.

NUMBERING SCHEME:-

1. WATER BOOTHS SHALL BE NUMBERED IN THE DIRECTION OF INCREASING KM. ON EACH PLATFORM, BEGINNING FROM P.F. No.1, STARTING FROM NO.1.
2. TAPS ON EACH WATER BOOTH SHALL ALSO BE NUMBERED AS 1,2 AND SO ON DEPENDING ON THE NUMBER OF TAPS AT THE BOOTH. A TAP CAN BE IDENTIFIED AS 4/10 WHICH MEANS TAP No.4 OF BOOTH No.10.
3. SCHEMATIC WATER BOOTH NUMBERING DIAGRAM TO BE PREPARED AND MAINTAINED BY SSE/W FOR EACH STATION.

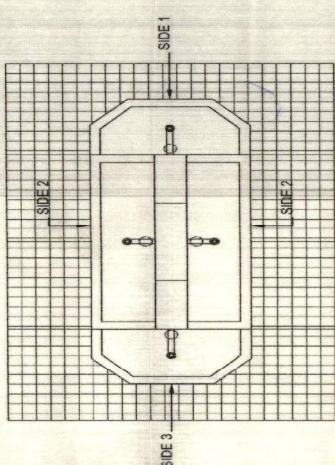
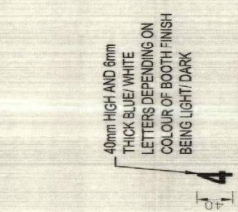
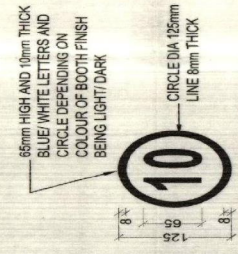
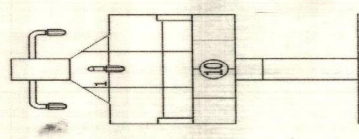
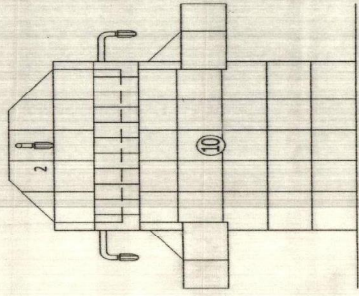
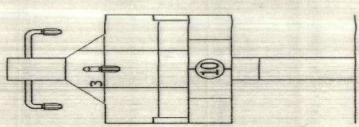
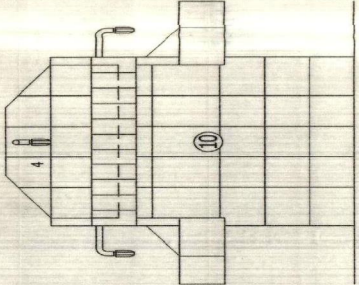

NUMBERING OF WATER BOOTHS
(SCALE 1:15)

NUMBERING OF TAPS
(SCALE 1:15)

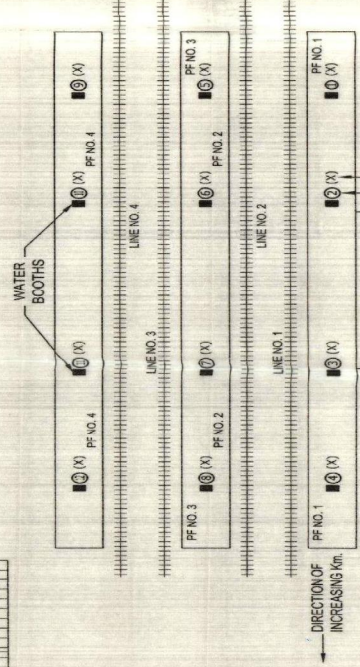

(SAMPLE) SCHEMATIC WATER BOOTH NUMBERING DIAGRAM FOR A STATION
(NOT TO SCALE)

NORTHERN RAILWAY	
GUIDANCE PLAN FOR NUMBERING OF PUNCHING WATER BOOTHS AND TAPS ON PLATFORMS	
GENERAL ARRANGEMENT PLAN	SCALE: 1:15
APPROVED BY: [Signature]	CANCELS PLAN No.:
IN CHARGE: [Signature]	
N.R.H.Q.E. PLAN No. HQ/19/12/2014	
N.R. TYPE PLAN No.	